VISIT…

LANZAROTE Caliente.COM

Whataya Want From Me

(Performed by Adam Lambert)

Arr.by Irina Makoeva
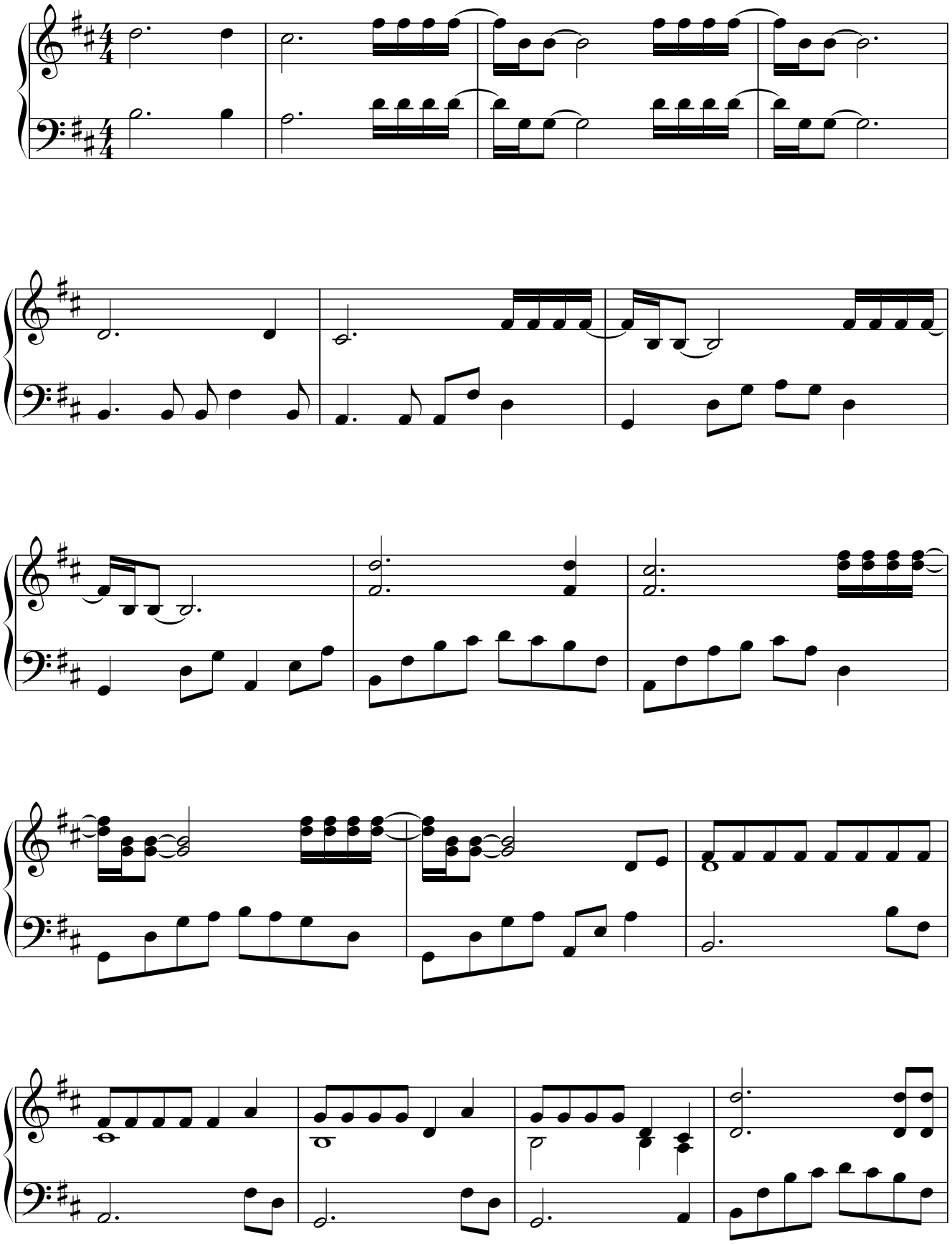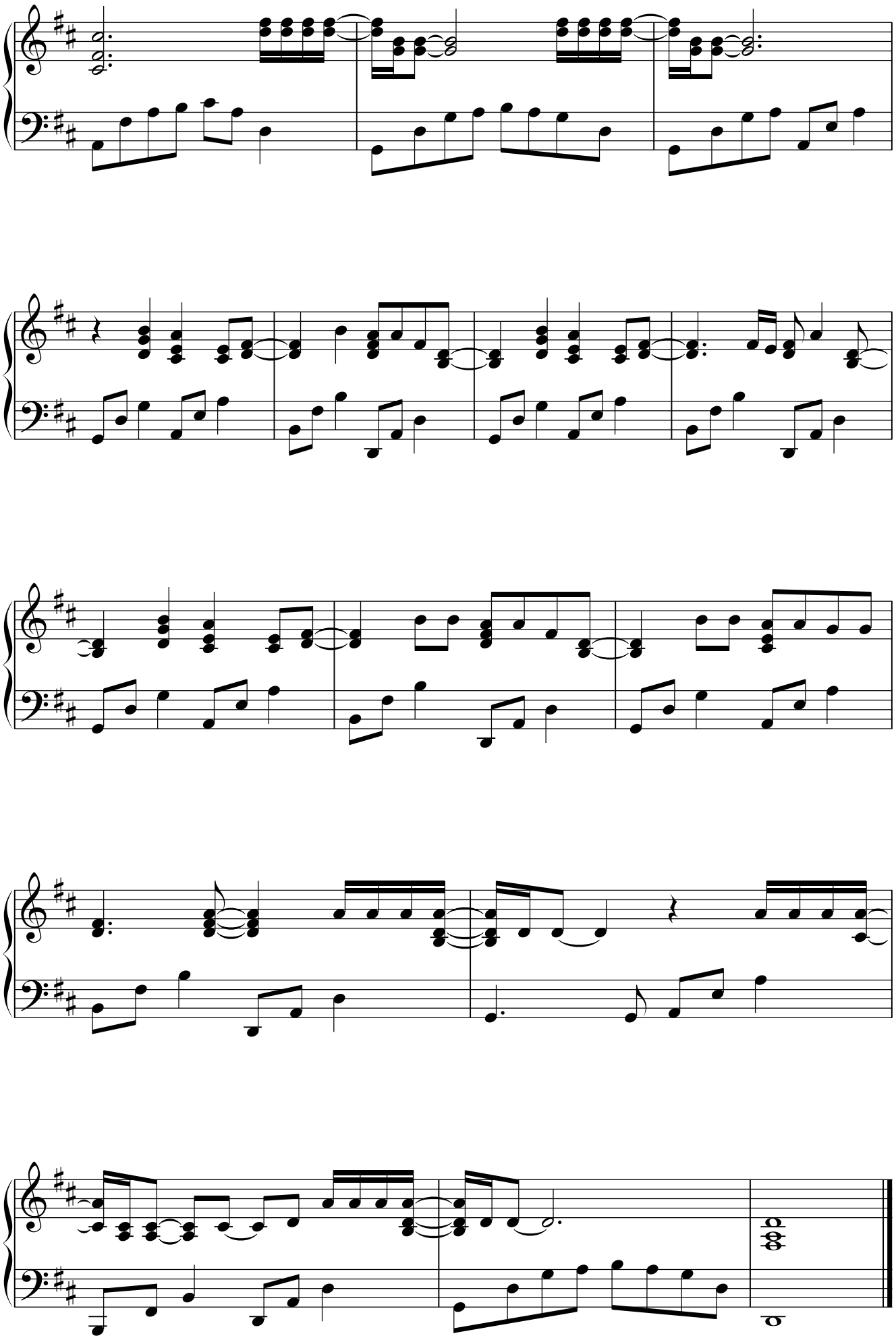
Moderato